【リビング】京都西南・京都東南・京都中央エリア　2024.10月～

1:53,000

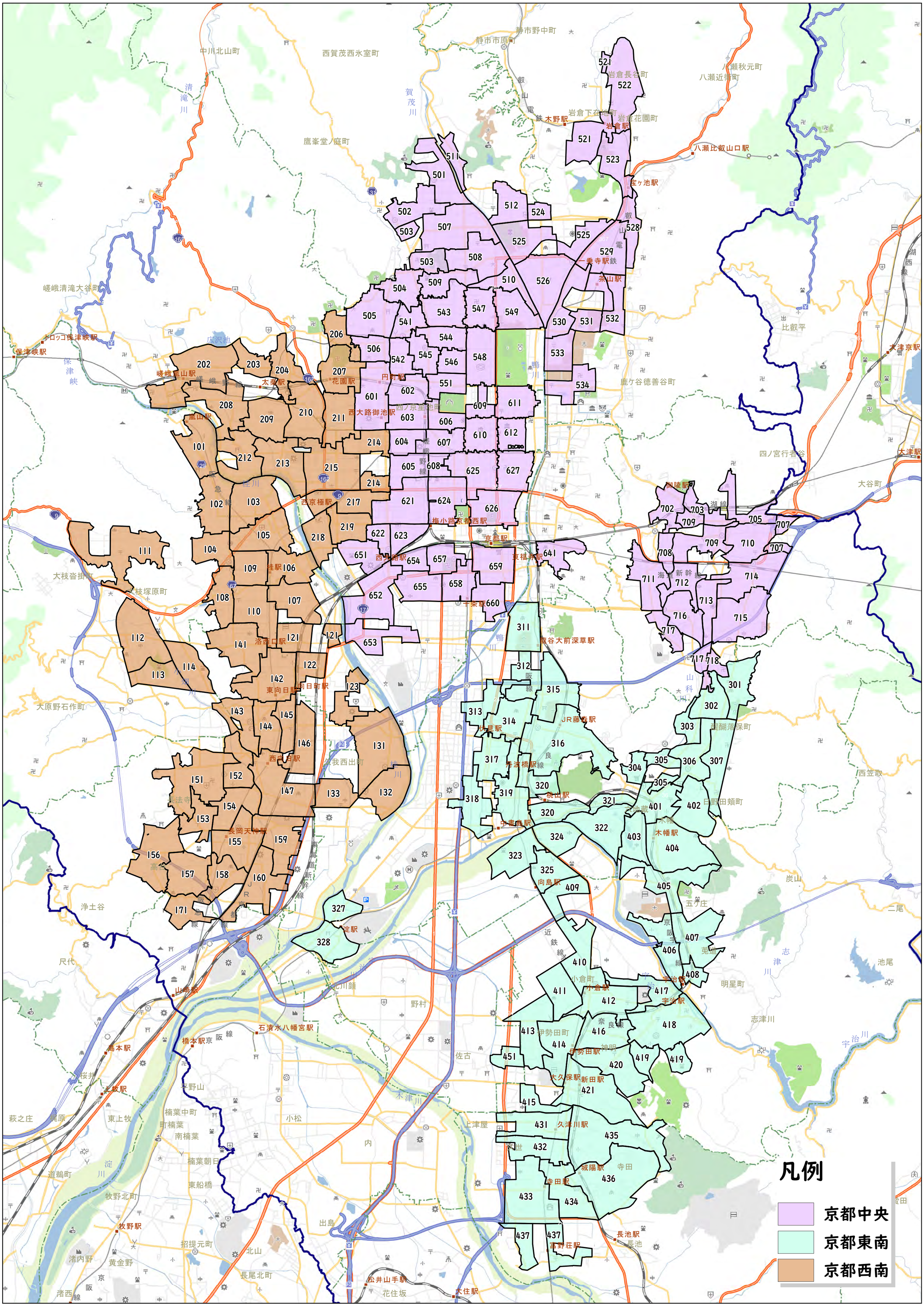

(C)PASCO (C)GeoTechnologies, Inc.